

PLAT OF WALLACE DODGE REPLAT

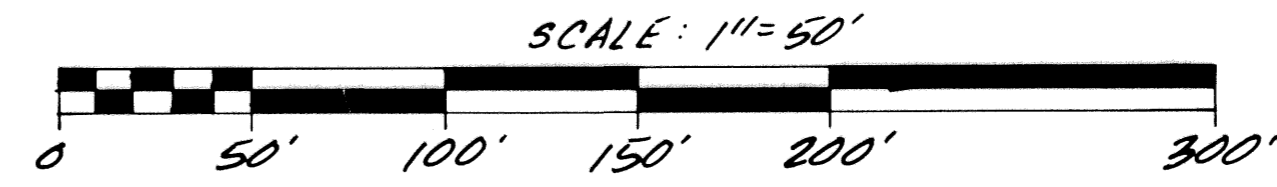

LEGEND:
 "O" = PERMANENT REFERENCE MONUMENT
 "Q" = CENTERLINE OF RIGHT OF WAY
 ---W--- = CENTERLINE OF 12" WATER MAIN EASEMENT
 ---SS--- = CENTERLINE OF 12" SANITARY SEWER MAIN EASEMENT

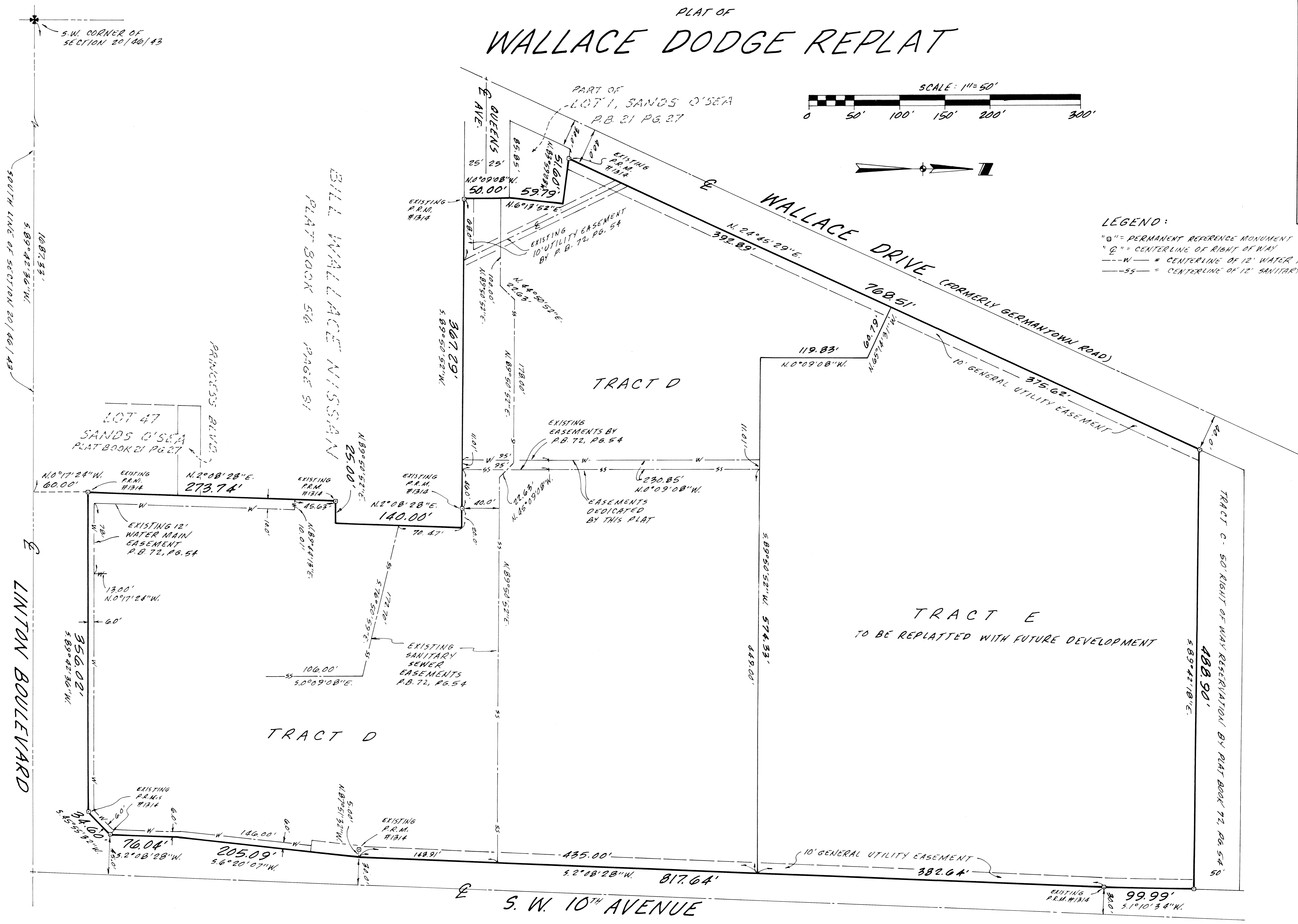

AREAS:

TRACT D :	409,865 SQ. FT.	9.409 ACRES
TRACT E :	275,437	6.323
TOTAL :	685,302	15.732

SUBDIVISION: Wallace Dodge Replat
 BOOK 73 PAGE 10
 FLOOD ZONE: FLOOD MAP
 QUAD: 10
 SE: 10
 PUD NAME: Delray BCH

LINTON BOULEVARD

BILL WALLACE NISSAN PLAT BOOK 56 PAGE 51

LOT 47 SANDS O'SEA PLAT BOOK 21 PG. 27

TRACT D

TRACT E TO BE REPLATTED WITH FUTURE DEVELOPMENT

S.W. 10TH AVENUE

WALLACE DRIVE (FORMERLY GERMANTOWN ROAD)

S.W. CORNER OF SECTION 20/46/43

SOUTH LINE OF SECTION 20/46/43